

2010 ISVMA ANNUAL WET LAB PROGRAM

*Offering hands' on education
for the veterinary team*

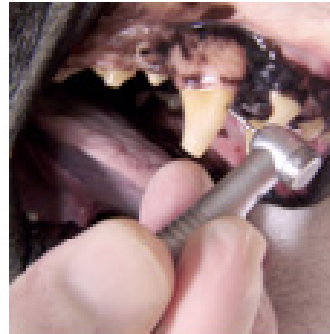

SMALL ANIMAL DENTISTRY

A daylong program offering morning lecture and afternoon lab for the doctor, the technician, the whole team

Designed to build core knowledge and strategies for the technician & practitioner looking to expand their dental practice.

Offered two times, two locations:

CHICAGO SUBURBS

August 22, 2010

CENTRAL ILLINOIS

Coming Soon! Early 2011



1121 Chatham Road
Springfield IL 62704

Phone: 217.546.8381
Fax: 217.546.5633
Email: info@isvma.org

IMPORTANT DATES TO REMEMBER—

**EARLY REGISTRATION
ENDS AUGUST 5, 2010.**

Late Fee of \$50
will be added to process registration after this date.

**Pre-registration closes
on August 15, 2010.**

Attendees will be processed on-site as walk-ins after that date.

SMALL ANIMAL DENTISTRY

Prior to the 1980's, veterinary dentistry was an almost invisible service, plus few clinics in the USA were solely devoted to this practice. Over the past 30 years, this section of veterinary medicine has expanded from its beginning of continuing education courses to veterinary dentistry curricula offered in schools of veterinary medicine. That, in combination with animal owner education programs such as the Pet's Need Dental Care, Too? Campaign, has helped grow this integral part of veterinary medicine.

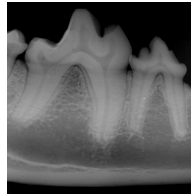

Offered two times, two locations:

CHICAGO SUBURBS August 22, 2010

SPEAKER: Stephen Juriga, DVM, Dipl AVDC
Veterinary Dental Center at River Hts Veterinary
Hospital, Oswego, IL 60543
www.veterinarydentalcenter.com

LOCATION: Wyndham Lisle-Chicago Hotel
3000 Warrenville Road, Lisle, IL 60532
Phone: 630-577-6051
www.wyndhamlislehotel.com

CENTRAL ILLINOIS Coming Soon! Early 2011

SPEAKER: Carol H. Akers, DVM, Resident,
Veterinary Dentistry
University of Illinois, Urbana IL 61802
cakers@illinois.edu

LOCATION: Northfield Inn, Suites & Conference Center
3280 Northfield Drive, Springfield, IL 62702
(217) 523-7900 phone
www.northfieldinn.com/index.php

REGISTRATION

Please photocopy and complete if for more than 1 attendee

Name _____ Credentials—DVM, MS, etc. _____

Address/City/State/Zip _____

Phone _____ Email address _____
(required for registration confirmation
and receipt of password to link to conference notes)

PRE-REGISTRATION FEES

Pre-registration closes on August 15. Attendees will be processed on-site as walk-ins after this date.

ATTENDANCE

FULL DAY—LECTURE, WET LAB, LUNCH \$ _____
\$600 Team of 1 Veterinarian/1 Veterinary Technician, both ISVMA members
\$700 Team of 1 Veterinarian/1 Veterinary Technician, only 1 ISVMA member
\$800 Team of 1 Veterinarian/1 Veterinary Technician, neither ISVMA members
\$275 Individual/ ISVMA Member—Veterinary Technician
\$375 Individual/ ISVMA Non-Member—Veterinary Technician
\$375 Individual/ ISVMA Member—DVM
\$475 Individual/ ISVMA Non-Member—DVM
by August 15, 2010

LECTURE ONLY \$ _____
\$150 Team of 1 Veterinarian/1 Veterinary Technician, both ISVMA members
\$200 Team of 1 Veterinarian/1 Veterinary Technician, only 1 ISVMA member
\$250 Team of 1 Veterinarian/1 Veterinary Technician, neither ISVMA members
\$100 Individual/ ISVMA Member—Veterinary Technician
\$150 Individual/ ISVMA Non-Member—Veterinary Technician
\$150 Individual/ ISVMA Member—DVM
\$200 Individual/ ISVMA Non-Member—DVM
by August 15, 2010

LECTURE ONLY, LUNCH (OPTIONAL) \$ _____
\$ 10

LATE FEE \$ _____
\$ 50 Late Fee if submitted after August 5, 2010

CONFERENCE NOTES FEE (Must be pre-ordered by August 15, 2010.) \$ _____
\$ 0 Online notes, available prior to attending
\$ 20 One printed copy; Not available on-site

TOTAL FEES OWED \$ _____

PAYMENT To submit payment by credit card, either fax this completed form to 217.546.5633 or mail it to ISVMA/Heartland Conference, 1121 Chatham Road, Springfield IL 62704.

Check One: MasterCard _____ VISA _____

Account # _____ Exp. Date: _____ Three Digit Code _____

Cardholders Name _____

Signature _____

Billing Address (if different than above) _____

Wet Lab Fees

FULL DAY REGISTRATION FOR LECTURES AND WET LAB ENROLLMENT LIMITED TO 24 PARTICIPANTS LUNCH INCLUDED WITH FEE

TEAM PRICING Team made up of Veterinarian and Veterinary Technician from same clinic/practice may register for one price.

Both are ISVMA members	\$600
One ISVMA member, one ISVMA non-member	\$700
Both ISVMA non-members	\$800

INDIVIDUAL PRICING

ISVMA member	
Veterinary Technician	\$275
Veterinarian	\$375
ISVMA non-member	
Veterinary Technician	\$375
Veterinarian	\$475

REGISTRATION FOR ONLY MORNING LECTURES OPEN SEATING

**LUNCH IS OPTIONAL AND AVAILABLE FOR ADDITIONAL FEE.
PRE-REGISTRATION FOR LUNCH IS REQUIRED.**

TEAM PRICING Team made up of Veterinarian and Veterinary Technician from same clinic/practice may register for one price.

Both are ISVMA members	\$150
One ISVMA member, one ISVMA non-member	\$200
Both ISVMA non-members	\$250

INDIVIDUAL PRICING

ISVMA member	
Veterinary Technician	\$100
Veterinarian	\$150
ISVMA non-member	
Veterinary Technician	\$150
Veterinarian	\$200

LATE FEE IF SUBMITTED AFTER AUGUST 5, 2010

ISVMA member	
Or non-member	\$ 50

With our apologies,

Online registration is not available.

Schedule of Events

Designed to build core knowledge and strategies for the technician and practitioner looking to expand their dental practice.

7:00 am - 8:00 am
9:30 am - 12:00 pm

Registration & Continental Breakfast LECTURE SECTION

Open registration. Room size limited to 70 participants.

8:00 am - 9:00 am

Sessions

- Normal Anatomy & Recognition of Oral Pathology
- Getting Clients to Say "Yes" to Teeth Cleanings & Periodontal Care

9:15 am - 9:30 am
9:30 am - 10:30 am

Break

Sessions

- Dental Radiographic Positioning & Techniques
- Dental Radiographic Interpretation

10:30 am - 10:45 am
10:45 am - 11:45 am

Break

Sessions

- Dental Nerve Blocks and Pain Management in the Dental Patient
- Everyday Dental Decisions (Fractured Tooth, Abrasive Tooth Wear, Feline Resorptive Lesion, Furcation Lesion, Oral Mass)

12:00 pm - 1:00 pm

LUNCH BREAK

- ▶ Ticketed buffet lunch provided to full day participants.
- ▶ Meal for lecture-only registrants is optional. May attend if pre-registered. Additional fee required.

1:00 pm - 5:00 pm

VETERINARIANS' LAB SECTION:

ORAL SURGERY

Registration limited to 12 participants. Necessary instrumentation and supplies provided; Recommend each registrant provide their own lab coat or scrubs.

- Dental Nerve Blocks (canine and feline)
- Periodontal Techniques (root planing, perioceutic, bone augmentation and flap techniques)
- Surgical Extraction Therapy (canine)
- Problem Solving: Root Fracture, Retrieval of a Fractured Root Tip, Root Ankylosis
- Radiographic Interpretation workstations

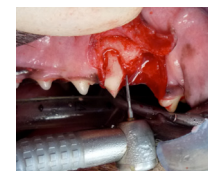

1:00 pm - 5:00 pm

VETERINARY TECHNICIANS' LAB SECTION:

DENTAL RADIOLOGY, TEETH CLEANING, PROBING & CHARTING

Registration limited to 12 participants. Supplies for oral exam and charting; radiographic equipment, view boxes, laptops for interpretation self study provided. Suggest each participant bring their own lab coat.

- Technician's Role in Dental Compliance and Care
- Comprehensive Professional Periodontal Therapy (canine and feline)
- Benefits of Probing and Charting (canine and feline)
- Dental Radiographic Positioning and Techniques (canine and feline)

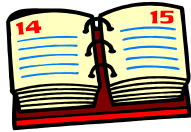

**Pre-Registration deadline:**

Cut off for early registration is August 5, 2010. Late Fee of \$50 will be added to process registration after this date.

Pre-registration closes on August 15, 2010. Attendees will be processed on-site as walk-ins after that date.

Conference Notes

Online notes are no charge. Website and password to online notes emailed to registrant beginning August 15, 2010.

Printed notes available for purchase for an additional fee of \$20. Pre-order on registration form.

- *Email address required for password to link to online conference notes.*
- *Deadline to pre-order printed notes is August 15, 2010.*

Speakers**Stephen Juriga DVM, Diplomate AVDC**

Veterinary Dental Center at River Hts Veterinary Hospital Oswego, IL 60543

Dr. Juriga graduated from the University of Illinois in 1987. He returned to the University of Illinois to complete a dental residency from 2002-2006, under board certified dentist and surgeon, Dr. Sandra Manfra. In 2007 he became a Diplomate of the American Veterinary Dental College (AVDC) and currently holds an appointment to the Credentials Committee of the AVDC. Dr. Juriga is the owner of a 5 doctor Accredited small animal practice in Oswego, Illinois, and serves on the Medical Advisory Board at the Shedd Aquarium and Brookfield Zoo.

Carol H. Akers, DVM

Resident, Veterinary Dentistry, University of Illinois Urbana, IL 61802

Dr. Carol Akers graduated from Texas A&M in 1987 and was in private practice for 20 years before enrolling in a residency program in veterinary dentistry at the University of Illinois under the mentorship of Dr. Sandra Manfra Marretta.

Thank You to our Sponsors

Support from our industry partners has been instrumental in bringing you this year's meeting.

Sponsors confirmed through July 15, 2010.

**Butler
Miltex
Midmark
Nutramax
Pfizer**

Lodging

There are no rooms being held for the wet lab program.

If you wish overnight accommodations for the Chicago suburbs, please contact the Wyndham.

Wyndham Lisle-Chicago Hotel
3000 Warrenville Road, Lisle, IL 60532
Phone: 630-577-6051

CONTINUING EDUCATION CREDIT HOURS

Lecture and Lab - 8 CE hours

Lecture only - 4 CE hours